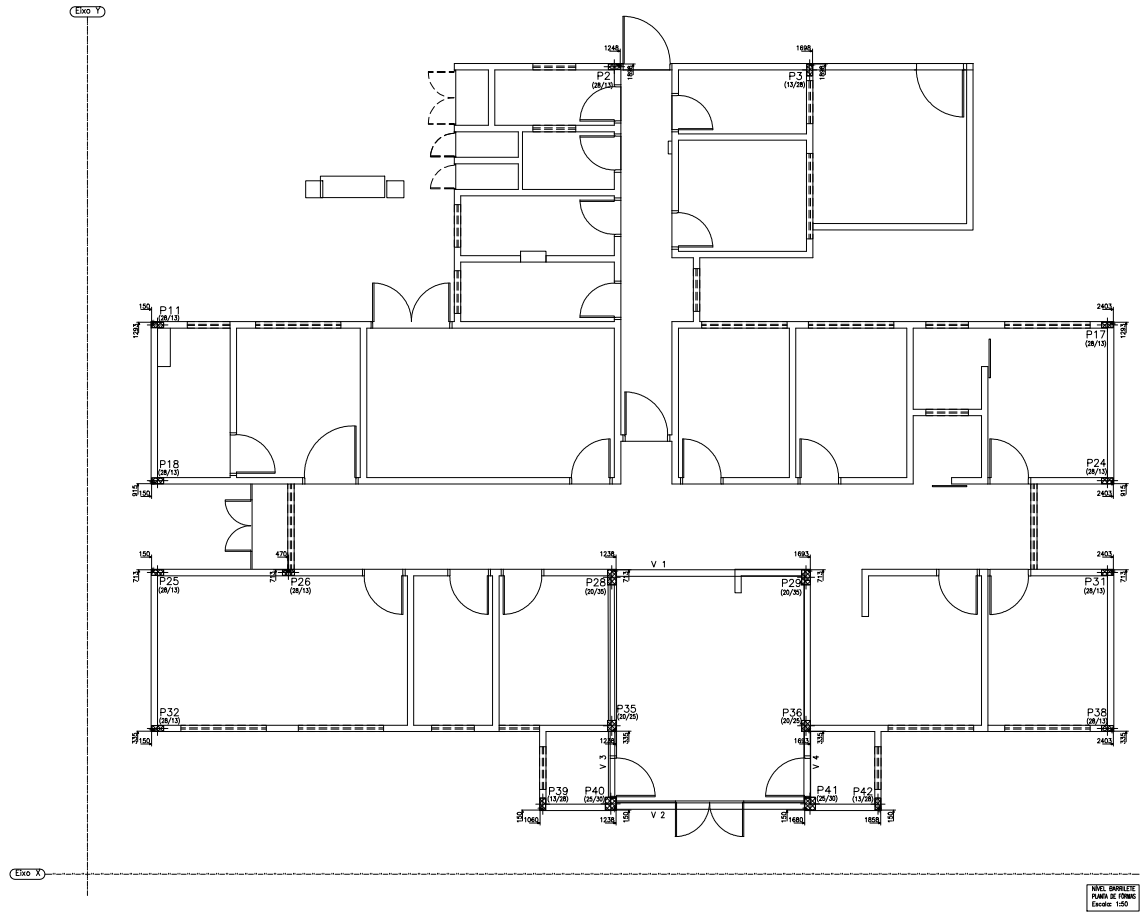

Elemento	Pos.	Diam.	Q.	Dob. (cm)	Reta (cm)	Dob. (cm)	Comp. (cm)	Total (cm)	CA-50-A (kg)	CA-60-B (kg)
V 1	1	ø10	2	12	470	12	494	988	6.2	
	2	ø10	2	12	470	12	494	988	6.2	
	3	ø5	29				90	2610		4.1
								Total+10%	13.6	4.5
V 2	4	ø10	2	12	487	12	511	1022	6.4	
	5	ø10	2	12	487	12	511	1022	6.4	
	6	ø5	30				90	2700		4.2
								Total+10%	14.1	4.6
V 3=V 4	7	ø10	2	12	558	12	582	1164	7.3	
	8	ø10	1		210		210	210	1.3	
	9	ø12.5	2	15	558	15	588	1176	11.5	
	10	ø5	11				90	990		1.6
	11	ø6.3	23				93	2139	5.3	
								Total+10%	27.9	1.8
								(x2):	55.8	3.6
								ø5:	0.0	12.7
								ø6.3:	11.6	0.0
								ø10:	46.7	0.0
								ø12.5:	25.2	0.0
								Total:	83.5	12.7

AUTOR:

V 1
Escala 1:50

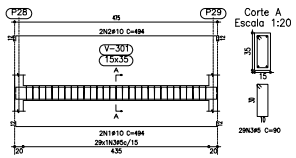

V 2
Escala 1:50

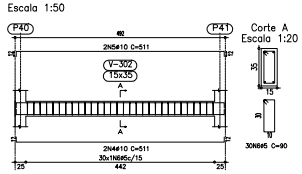

V 3=V 4
Escala 1:50

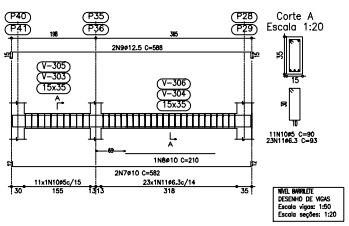

PROJETO: Projeto de Estrutura de Concreto Armado

CONTEÚDO:

PROPRIETÁRIO: PREFEITURA MUNICIPAL DE NOVA CRUZ

DESPA: CIDADE DO SOL

				A2++	15
				NUCAD	17
					JAN2022